



# Long Term Covered

International Terminal

## Directions

First up you need to head for the international terminal. Follow the sign for terminal traffic and long term parking. Head past the terminal building and keep going until you see the entrance to the Long Term Covered car park in front of you.



## Car Park Features & Benefits

- This car park is for travellers going away for 2 days or more.
- There are 250 car parks available.
- 24/7 security which means your car is in safe hands.

## Distance to the Terminal

Comfortable walking distance – it's an easy 2-5 minutes stroll to the terminal.

## Pre-booked car park

If you booked and paid for your car park online please bring the credit card you used for the booking.

You'll find detailed instructions on page 2.



# Online Bookings

Smart. Safe. Simple

## Credit Card Recognition In & Out



Once you have located your pre-booked carpark, go to the entry and follow the instructions below:

The smart, fast, no queue option for ticketless parking at Auckland Airport.

### 1 At entry

- Do not take a ticket.\*
- Insert your nominated credit card.
- Retrieve your credit card.
- The barrier will open.
- Drive into car park.

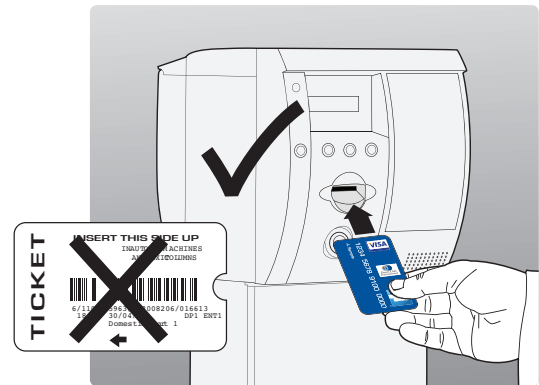

### 2 Park your vehicle

- Park your vehicle in any available parking space.
- Enjoy your trip!

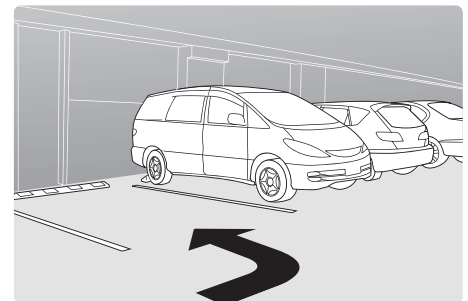

### 3 At exit

- Return to your vehicle.
- Drive directly to the exit.
- Insert the same credit card into the machine.
- The barrier will open.
- Take care and drive safely.

