



Long Term Uncovered

Domestic Terminal

Directions

Head down towards the domestic terminal and take a right at the last roundabout into Cyril Kay Road, then left onto Fred Ladd Way and the Long Term Uncovered car park is on your right. So, in summary – right, left, right.



Car Park Features & Benefits

- Ideal for people who are going away for a few days or longer
- 480 parking spots
- 24/7 security means your car will be in safe hands

Distance to the Terminal

250 metres. That's an easy walk.

Pre-booked car park

If you booked and paid for your car park online please bring the credit card you used for the booking.

You'll find detailed instructions on page 2.



Online Bookings

Smart. Safe. Simple

Credit Card Recognition In & Out



Once you have located your pre-booked carpark, go to the entry and follow the instructions below:

The smart, fast, no queue option for ticketless parking at Auckland Airport.

1 At entry

- Do not take a ticket.*
- Insert your nominated credit card.
- Retrieve your credit card.
- The barrier will open.
- Drive into car park.

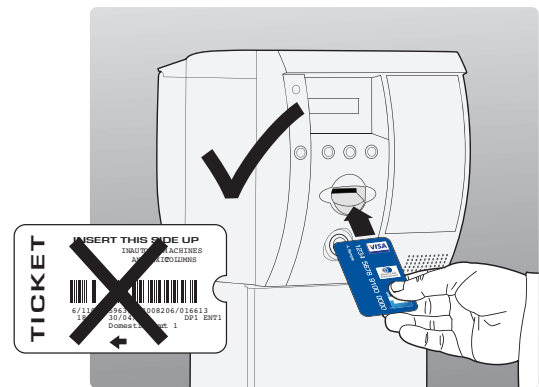

2 Park your vehicle

- Park your vehicle in any available parking space.
- Enjoy your trip!

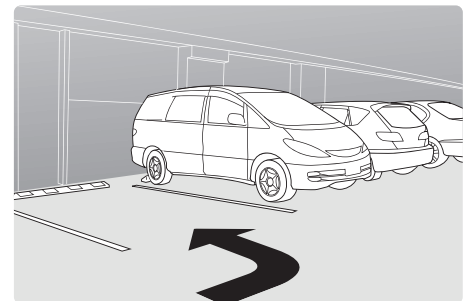

3 At exit

- Return to your vehicle.
- Drive directly to the exit.
- Insert the same credit card into the machine.
- The barrier will open.
- Take care and drive safely.

