



# Long Term Uncovered

## International Terminal

### Directions

Follow the signs for the international terminal. Head past the terminal building and keep your eyes open for the entrance to the Long Term Uncovered car park. It should be right in front of you.



### Car Park Features & Benefits

- Going away for a few days, a week or longer? This is a good place to park.
- 2000 parking bays available. That's right, it wasn't a typo - 2000!
- 24/7 security means your car will be in safe hands

### Distance to the Terminal

An easy 2-5 minute walk.

### Pre-booked car park

If you booked and paid for your car park online please bring the credit card you used for the booking.

You'll find detailed instructions on page 2.



# Online Bookings

Smart. Safe. Simple

## Credit Card Recognition In & Out



Once you have located your pre-booked carpark, go to the entry and follow the instructions below:

The smart, fast, no queue option for ticketless parking at Auckland Airport.

### 1 At entry

- Do not take a ticket.\*
- Insert your nominated credit card.
- Retrieve your credit card.
- The barrier will open.
- Drive into car park.

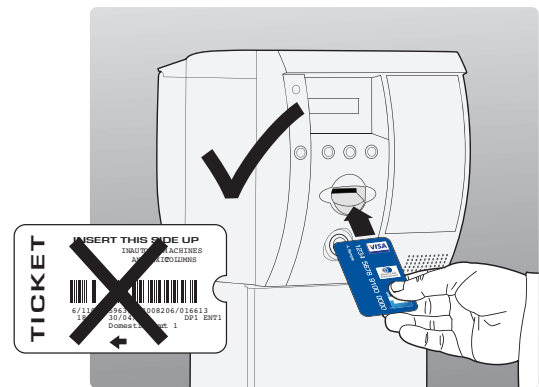

### 2 Park your vehicle

- Park your vehicle in any available parking space.
- Enjoy your trip!

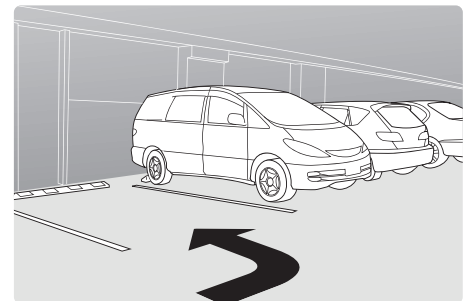

### 3 At exit

- Return to your vehicle.
- Drive directly to the exit.
- Insert the same credit card into the machine.
- The barrier will open.
- Take care and drive safely.

