



Short Term Covered

Domestic Terminal

Directions

Follow the directional signage for the Domestic terminal, through the roundabout where Laurence Stevens Drive intersects. The entrance to the Short Term Covered car park is the right hand barrier of the entrance on your left, through the roundabout.



Car Park Features & Benefits

- Ideal for the business traveller heading away for up to a few days, or the leisure traveller who requires a covered park.
- The first 10 minutes are free – a great place to do a quick pick-up or drop-off without heading to the busy forecourt areas.
- 280 covered parking bays.
- Excellent security with 24/7 monitoring.

Distance to the Terminal

Located just over the road from the Air New Zealand terminal, and only 1 minute walking distance.

Pre-booked car park

If you have booked and paid for your car park online, please bring with you the same credit card specified in your online booking.

Please see detailed instructions on page 2 for more information.



Online Bookings

smart • safe • simple

Credit Card Recognition In & Out



Once you have located your pre-booked carpark, go to the entry and follow the instructions below:

The smart, fast, no queue option for ticketless parking at Auckland Airport.

1 At entry

- Do not take a ticket.*
- Insert your **nominated credit card**.
- Retrieve your credit card.
- The barrier will open.
- Drive into car park.

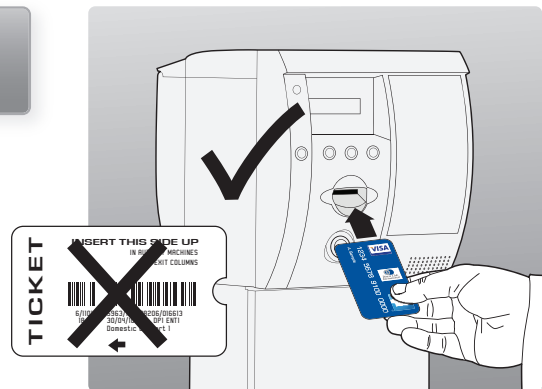

2 Park your vehicle

- Park your vehicle in any available parking space.
- Enjoy your trip!

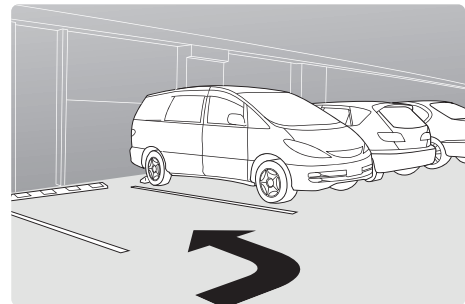

3 At exit

- Return to your vehicle.
- Drive directly to the exit.
- Insert the **same credit card** into the machine.
- The barrier will open.
- Take care and drive safely.

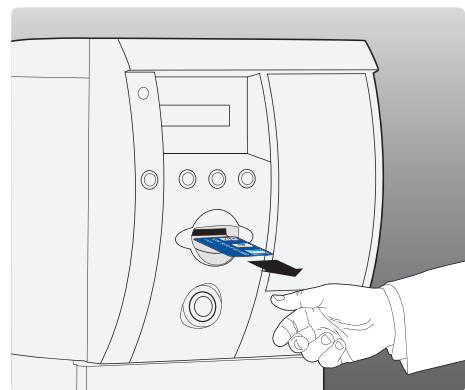

* If you mistakenly take a ticket, leave the carpark immediately and enter using your nominated credit card.

Thank you for parking at Auckland Airport