



# Park&Ride

## Directions

Look for the big signs on George Bolt Memorial Drive and Verissimo Drive. They're big and orange and they'll show you the way.

Note – there is also Park & Ride directional signage when heading into the airport from Manukau City along Puhinui Rd and Tom Pearce Drive.



## Car Park Features & Benefits

- Great for long term parking.
- Open 24 hours, 7 days a week, with a free shuttle service
- Over 700 spaces and you're guaranteed a space.
- 24/7 security means your car will be in safe hands
- A customer lounge so you can park yourself while you wait for your ride.

## Distance to the Terminal

Just a few minutes thanks to the 'ride' part of Park & Ride. The shuttle runs every 15 minutes.

## Pre-booked car park

If you booked and paid for your car park online please bring the credit card you used for the booking.

You'll find detailed instructions on page 2.



# Online Bookings

Smart. Safe. Simple

## Credit Card Recognition In & Out



Once you have located your pre-booked carpark, go to the entry and follow the instructions below:

The smart, fast, no queue option for ticketless parking at Auckland Airport.

### 1 At entry

- Do not take a ticket.\*
- Insert your nominated credit card.
- Retrieve your credit card.
- The barrier will open.
- Drive into car park.

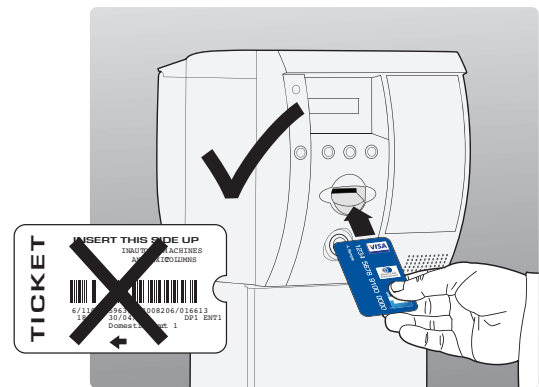

### 2 Park your vehicle

- Park your vehicle in any available parking space.
- Enjoy your trip!

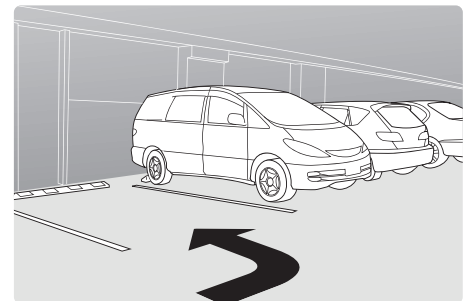

### 3 At exit

- Return to your vehicle.
- Drive directly to the exit.
- Insert the same credit card into the machine.
- The barrier will open.
- Take care and drive safely.

