



Park&Ride

Directions

From Auckland City head down George Bolt Memorial Drive, turn left at the roundabout for Verissimo Drive. Park & Ride is on your right.

From Manukau (Puhinui Road), turn right onto the George Bolt Memorial Drive at the traffic lights, at the second roundabout turn right into Verissimo Drive. Park & Ride is on your right.

Enter the car park and follow the signs to one of the dedicated Park & Ride Express spaces on the right-hand-side behind the ride kiosk.

Once you have parked, head to reception and leave your keys with the Park & Ride Express attendant.

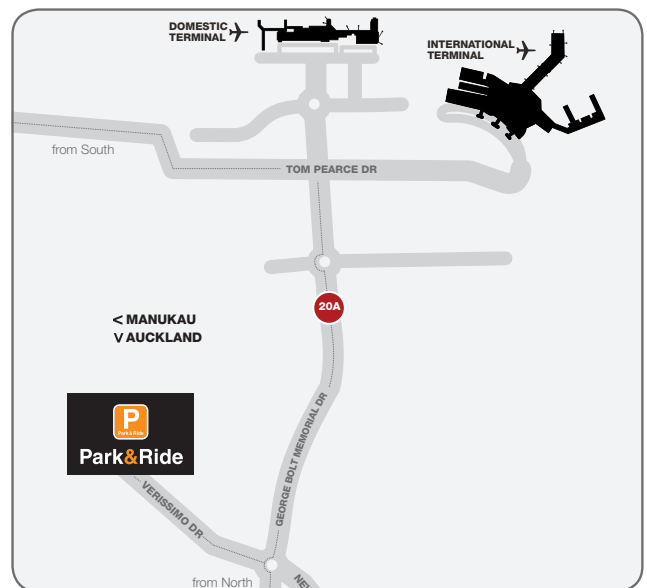

Car park features & benefits

- Park right next to Park & Ride reception and have your car parked for you
- Free bus service to and from the terminal departing every 15 minutes
- Have your car ready and waiting for you by reception on your return
- 24/7 camera monitoring
- 24/7 onsite customer service and covered waiting area with toilet facilities

Distance to the terminal

5-10 minutes by bus departing every 20 minutes from 4am-11pm.

Pre-booked car park

If you have booked and paid for your car park online please bring the credit card used for this booking. This must be a physical card. Payment apps e.g. Apple Pay & Google Pay are not accepted, do not swipe your mobile device.

Tap or insert this credit card at the barrier to enter and exit.



Online Bookings

Smart. Safe. Simple

Using your credit card at entry and exit

Easily enter and exit your pre-booked car park by tapping or inserting your nominated access credit card. This must be a physical card. Payment apps e.g. Apple Pay & Google Pay are not accepted, do not swipe your mobile device.

Please follow the instructions below:

1. At entry

- **Do not take a ticket***
- Tap or insert nominated access card**
- Drive into car park

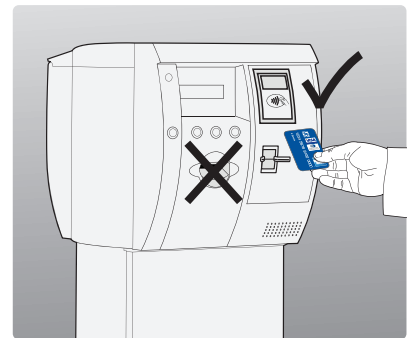

2. Park your vehicle

- Park your vehicle in any available parking space

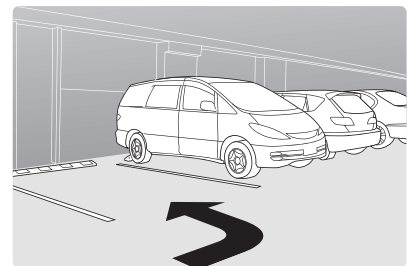

3. At exit

- Drive to exit
- Tap or insert nominated access card (same card used to enter)
- The barrier will open

*If you mistakenly take a ticket, leave the car park immediately and enter using your nominated credit card.

**Access card must be 'chipped' to allow entry, 'non-chipped' American Express and Diners Club Cards will not work at barrier. Please go to ['Manage my bookings'](#) and amend the access card.

